

"DEVELOPMENT PLAN"

PART OF THE SOUTHWEST QUARTER OF THE NORTHEAST QUARTER AND PART OF THE NORTHWEST QUARTER OF THE SOUTHEAST QUARTER OF SECTION 20, T34N-R20E, TOWN OF SILVER CLIFF, MARINETTE COUNTY, WISCONSIN

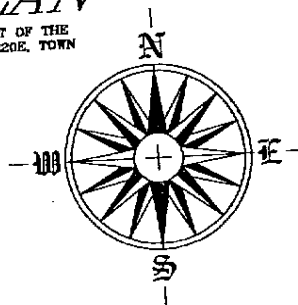

08-3910
KAMPS OFFICE MAP NUMBER

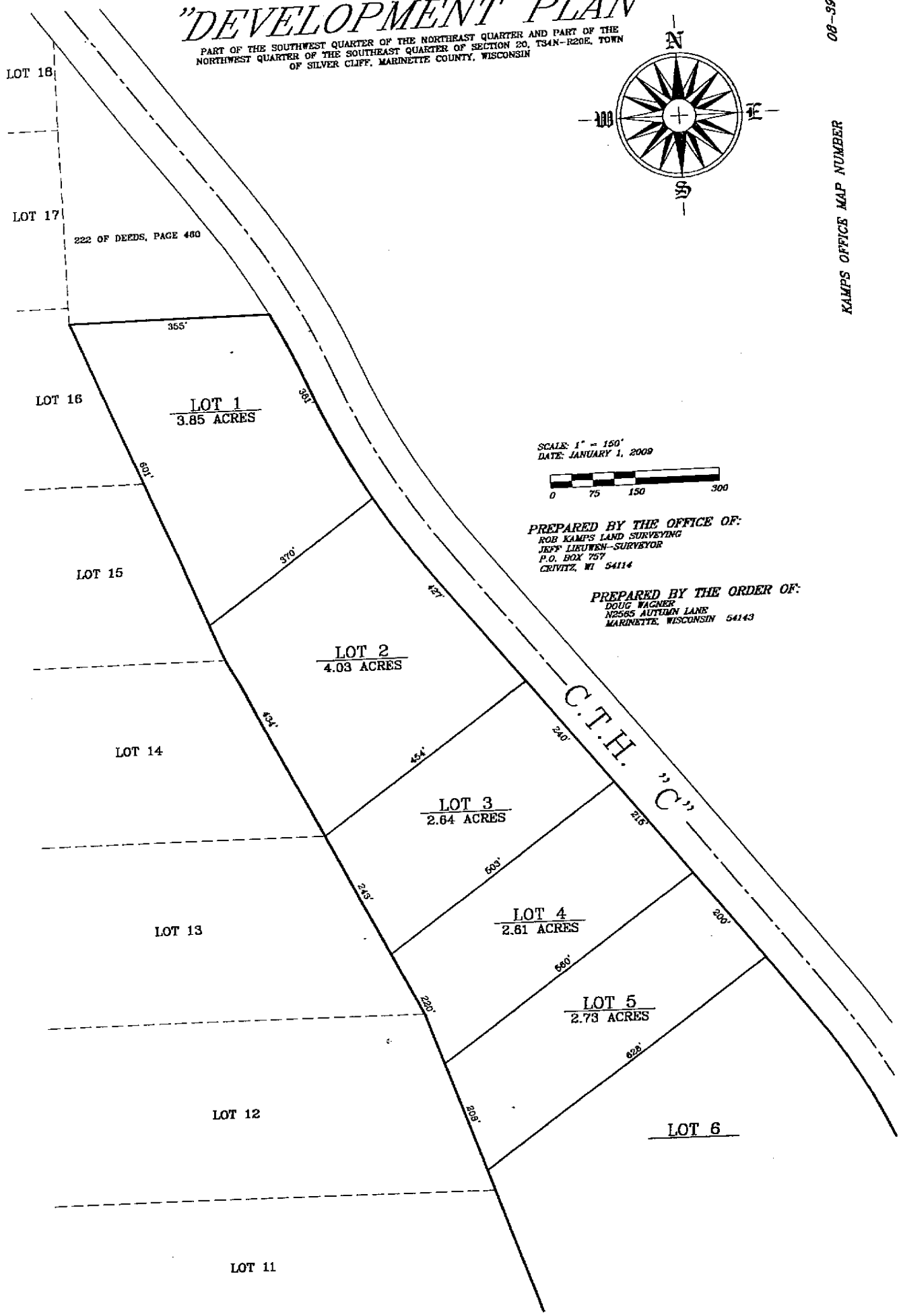

SCALE: 1" = 150'
DATE: JANUARY 1, 2009



PREPARED BY THE OFFICE OF:
ROB KAMPS LAND SURVEYING
JEFF LIEUWEN-SURVEYOR
P.O. BOX 757
CRIVITZ, WI 54114

PREPARED BY THE ORDER OF:
DOUG WAGNER
N2585 AUTUMN LANE
MARINETTE, WISCONSIN 54143