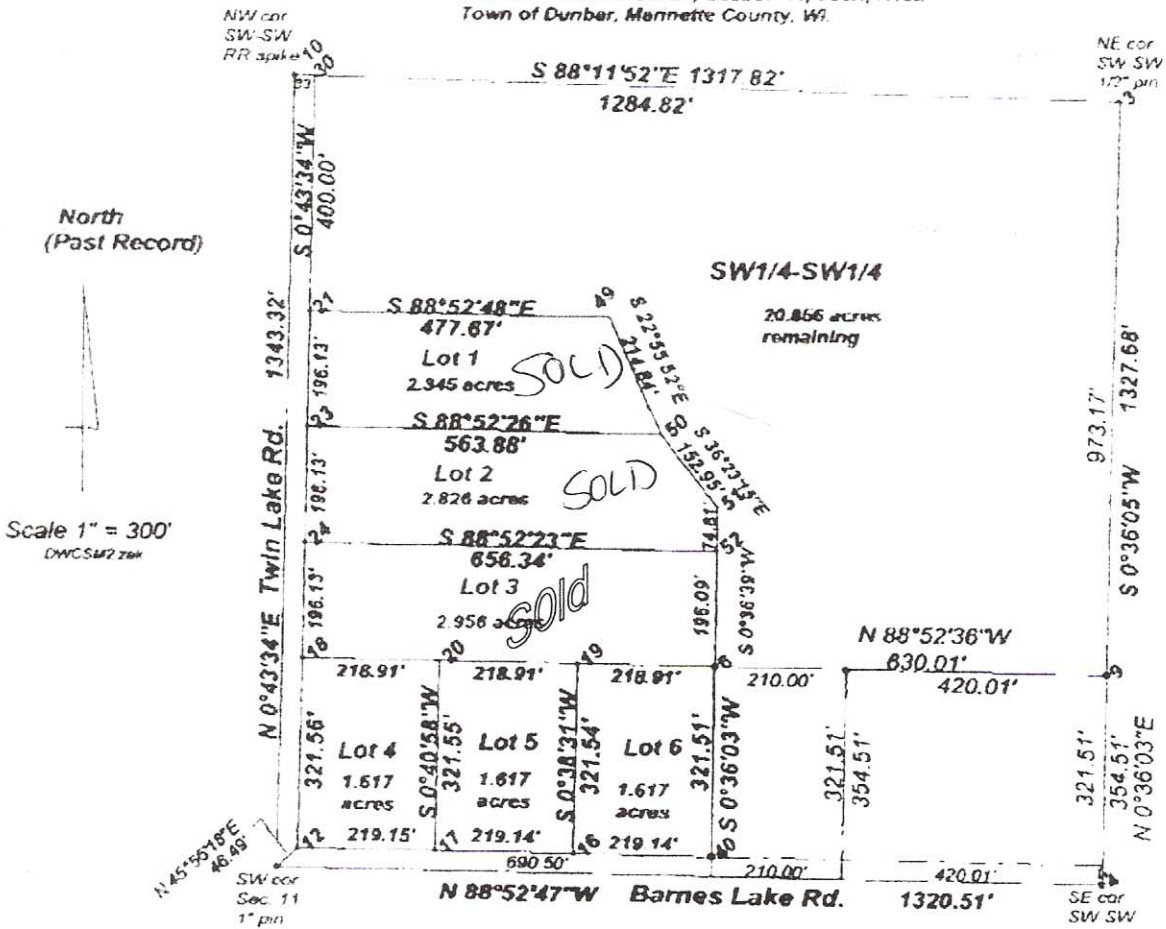Part of the SW1/4-SW1/4, Section 11, T36N, R19E
Town of Dunbar, Marinette County, WI.