

"DEVELOPMENT PLAN"

PART OF THE SOUTHWEST QUARTER OF THE NORTHWEST QUARTER AND PART OF THE SOUTHEAST QUARTER OF THE NORTHWEST QUARTER OF SECTION 30, T32N-R19E, TOWN OF STEPHENSON, MARINETTE COUNTY, WISCONSIN

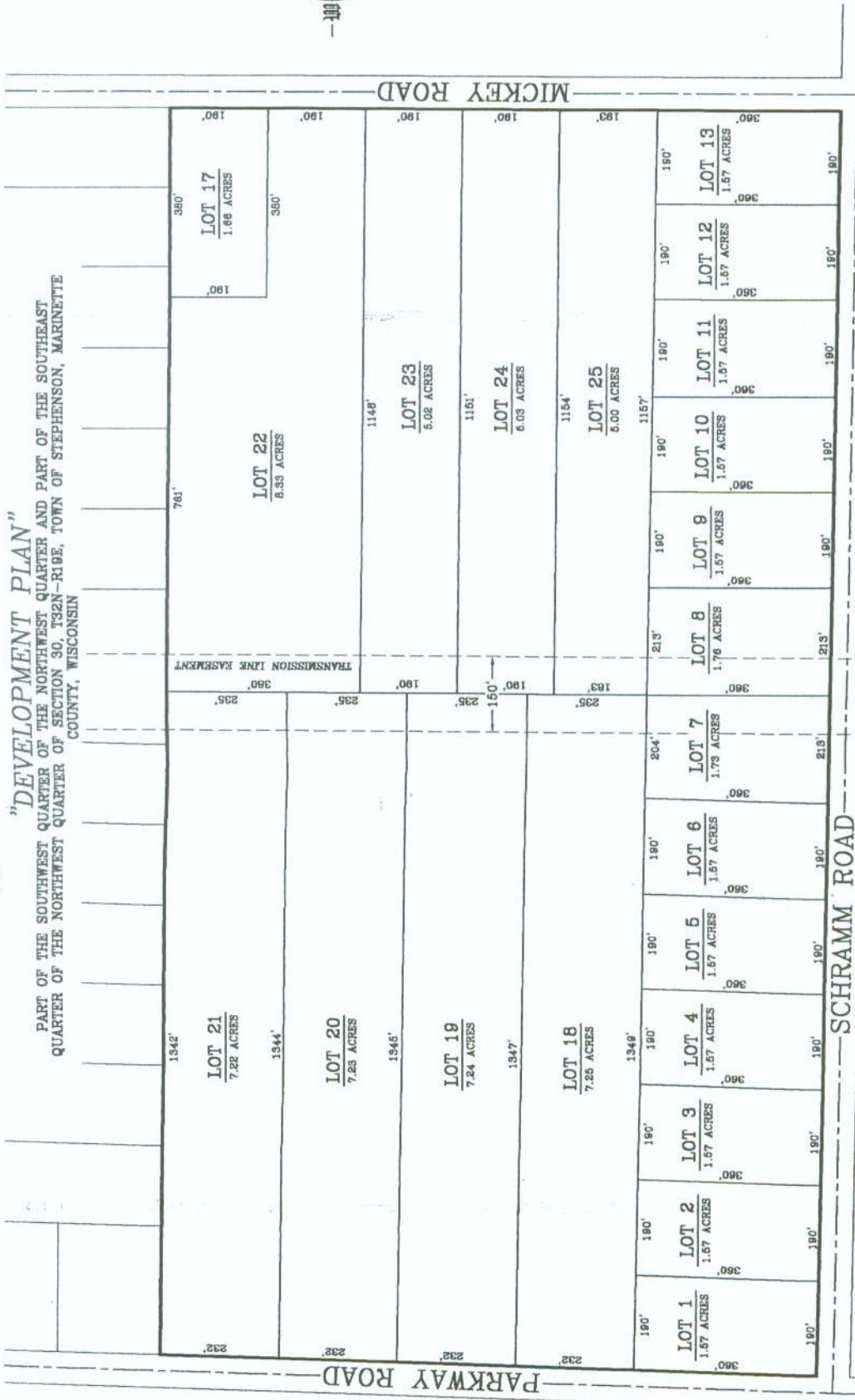
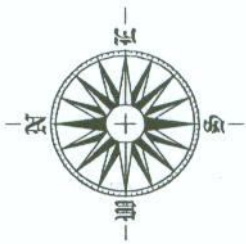

PREPARED BY THE OFFICE OF:
 ROB KAMPS LAND SURVEYING
 JEFF LARSEN-SURVEYOR
 P.O. BOX 757
 CRIVIZ, WI 54114

SCALE: 1" = 200'
 DATE: JUNE 30, 2009
 REVISED: FEBRUARY 18, 2009
 REVISED: JUNE 19, 2009



PREPARED BY THE ORDER OF:
 DOUG WAGNER
 76565 AUTUMN LANE
 MARINETTE, WISCONSIN 54143

KAMPS OFFICE MAP NUMBER 06-3478