

"LIGHTNING FLATS"

THE NORTHEAST QUARTER OF THE NORTHWEST QUARTER AND PART OF THE NORTHWEST QUARTER OF THE NORTHWEST QUARTER OF SECTION 17, T33N-R18E, TOWN OF STEPHENSON, MARINETTE COUNTY, WISCONSIN

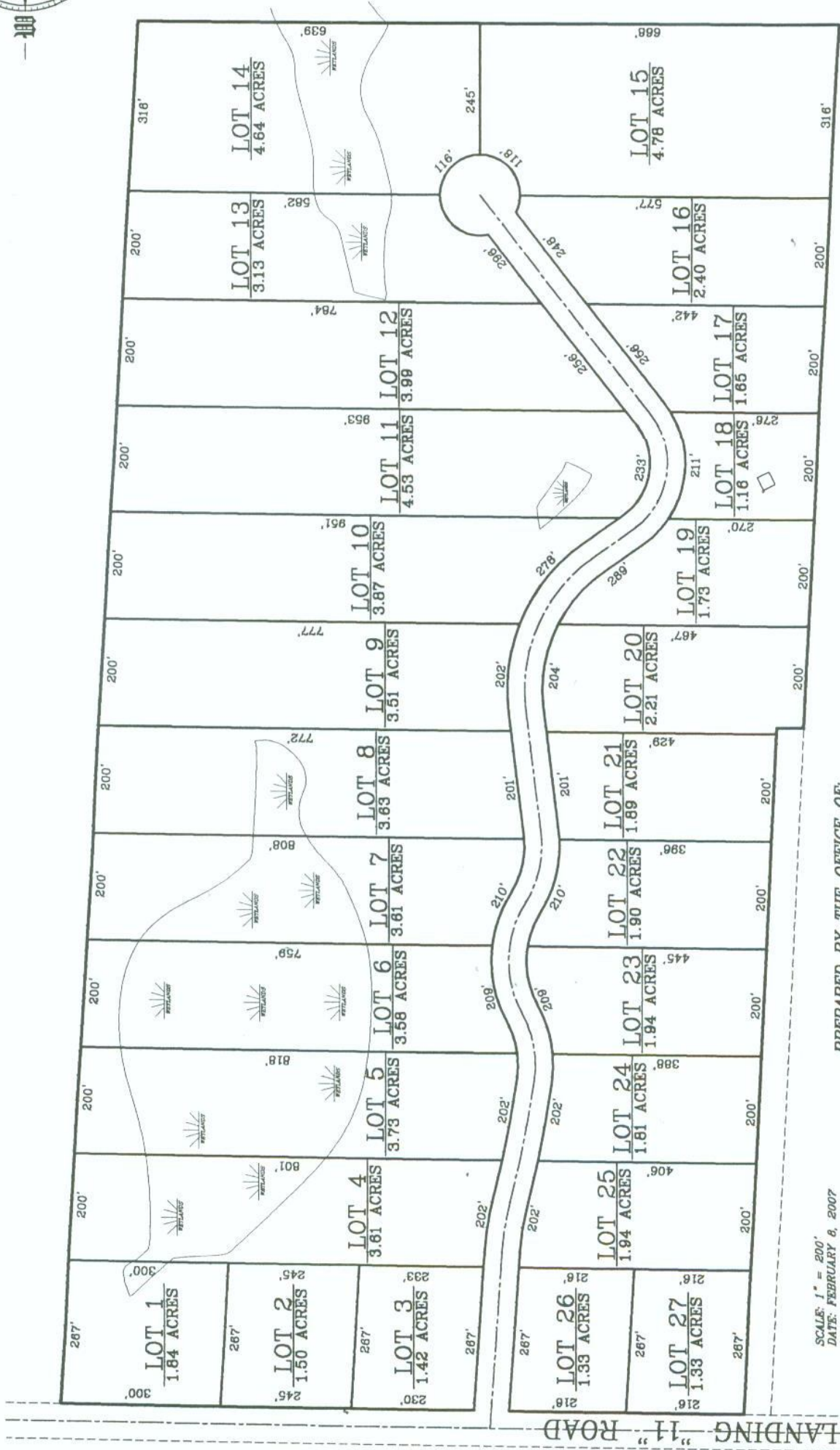

SCALE: 1" = 200'
DATE: FEBRUARY 8, 2007



PREPARED BY THE OFFICE OF:
 ROB KAMPS LAND SURVEYING
 JEFF LICHTEN-SURVEYOR
 P.O. BOX 757
 CRIVITZ, WI 54114

PREPARED BY THE ORDER OF:
 DOUG WAGNER
 12556 LUTUMAN LANE
 MARINETTE, WISCONSIN 54143