

Site #17

CHERI LANE SUBDIVISION

ED IN THE N 1/2 OF THE SE 1/4 ALL IN SECTION 22, T33N, R19E, TOWN OF STEPHENSON
WISCONSIN



DOUG WAGNER
Broker / Certified Appraiser
(715) 732-4622
N2565 Autumn Ln. • Marinette, WI 54143

Cell 715-923-6148

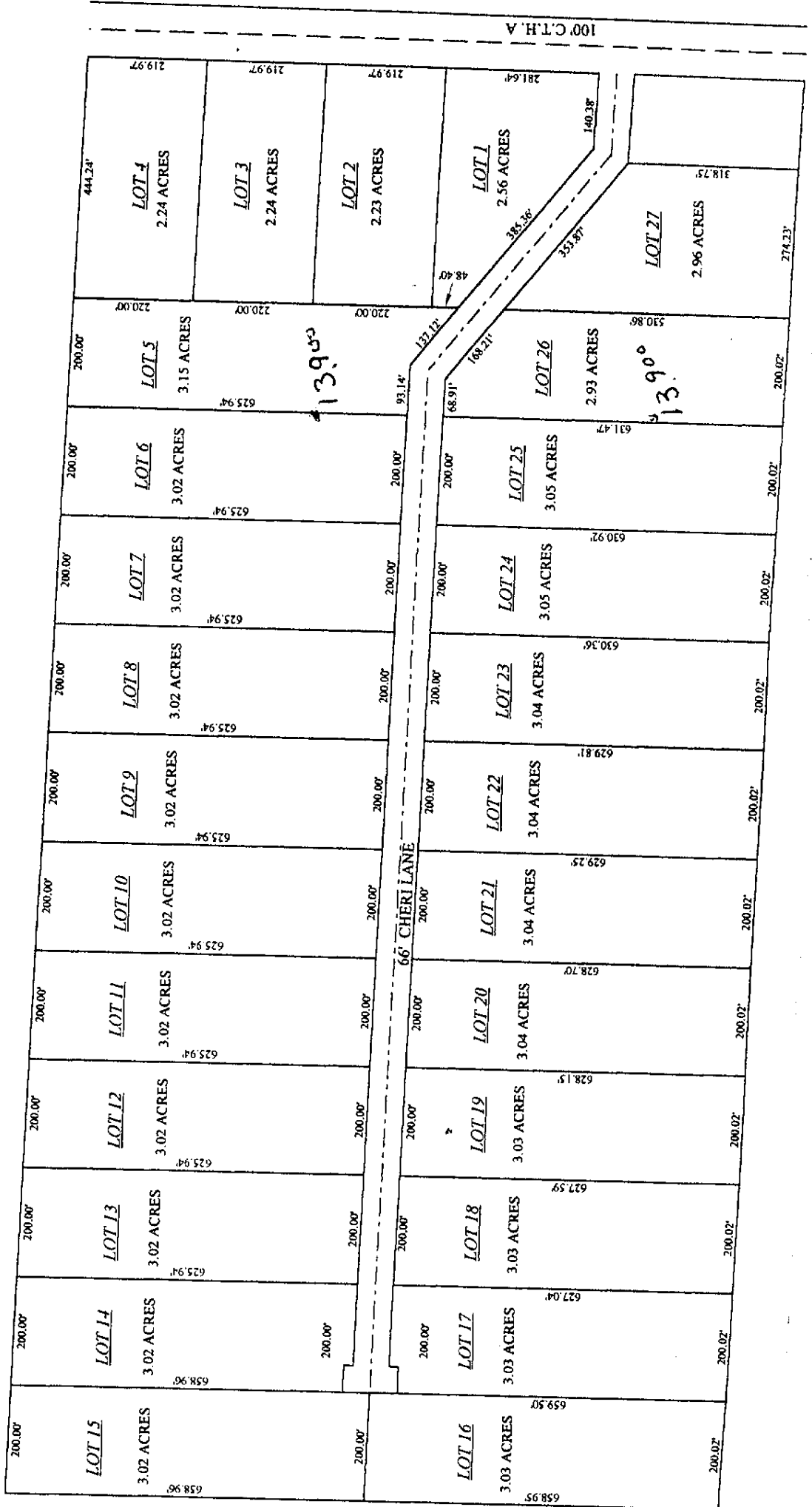

PREPARED FOR:
DOUGLAS E. WAGNER
PREPARED BY:
MCGUIRE SURVEYING