

DOC. #: 606471

Recorded  
OCT. 23, 2000 AT 12:00PM

MELANIE I HUENPFNER  
MARINETTE COUNTY  
REGISTER OF DEEDS  
Fee Amount: \$12.00

CERTIFIED SURVEY MAP 1794 VOL 12 PAGE 8  
SURVEY IN PARTS OF THE SW 1/4 OF THE SW 1/4 OF SECTION 8,  
T33N, R18E, TOWN OF STEPHENSON, MARINETTE COUNTY, WISCONSIN

OWNER: DOUG WAGNER REAL ESTATE

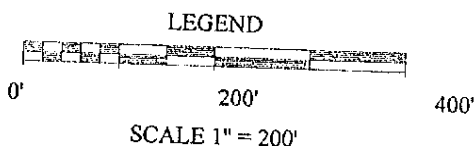
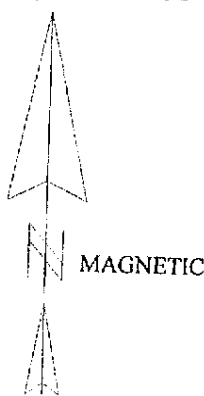

• = SET 3/4" X 24" IRON REBAR (1.50 LB/FT)

Line	Bearing	Distance
1	N86°42'09"W	33.04'
2	N03°59'49"W	11.00'
3	N03°59'49"W	117.84'
4	N07°38'53"W	100.05'
5	N00°31'10"E	34.08'
6	N00°31'10"E	33.00'
7	S00°31'08"W	33.01'
8	N89°08'20"W	32.13'

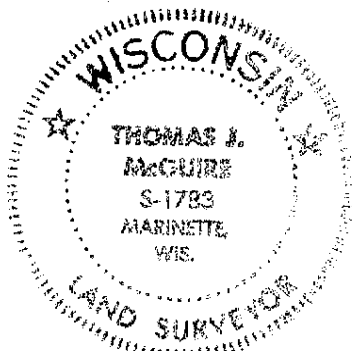

*Thomas J. McGuire*  
THOMAS J. MCGUIRE RLS 1783 DATE: 8-22-00

1.87AC. 81,492.22SQ. FT.(TOTAL)  
0.34 AC. 14,887.10 SQ. FT.(ROAD)

1.53 AC. 66605.12 SQ. FT. (NET)

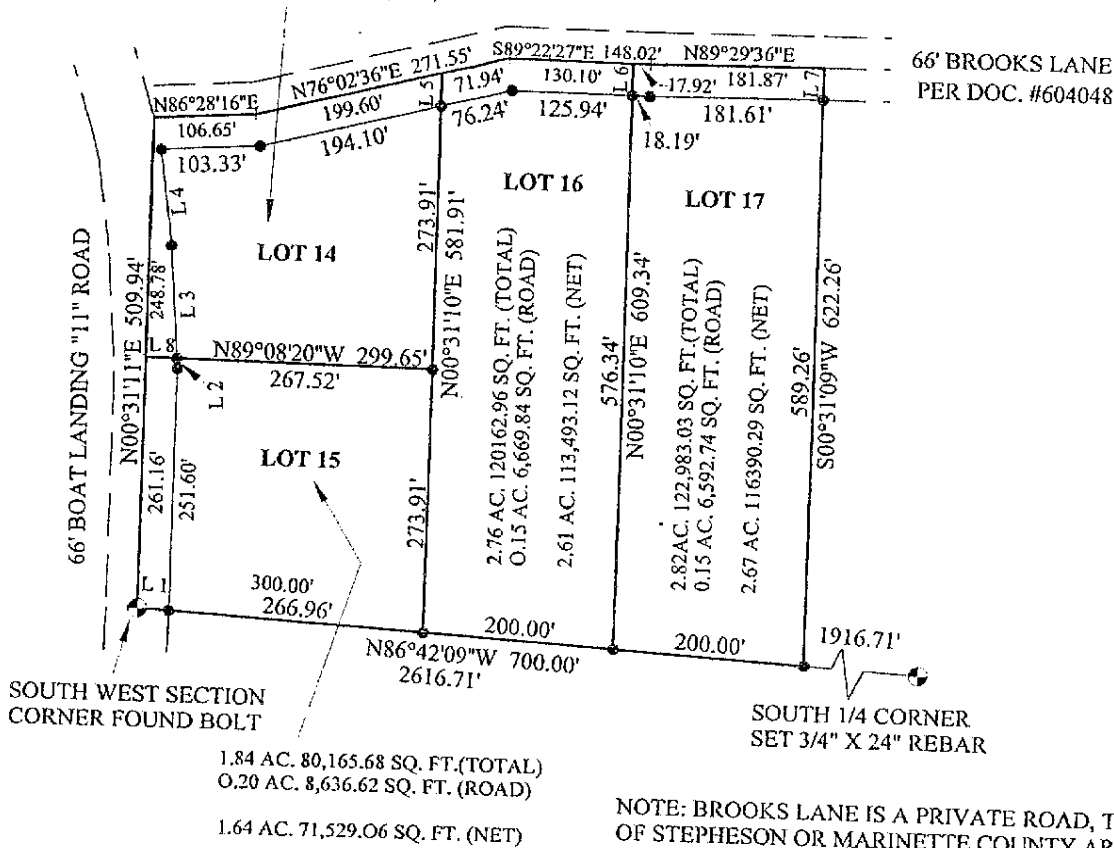

NOTE: BROOKS LANE IS A PRIVATE ROAD, THE TOWN OF STEPHENSON OR MARINETTE COUNTY ARE NOT RESPONSIBLE FOR MAINTAINING SAID EASEMENT